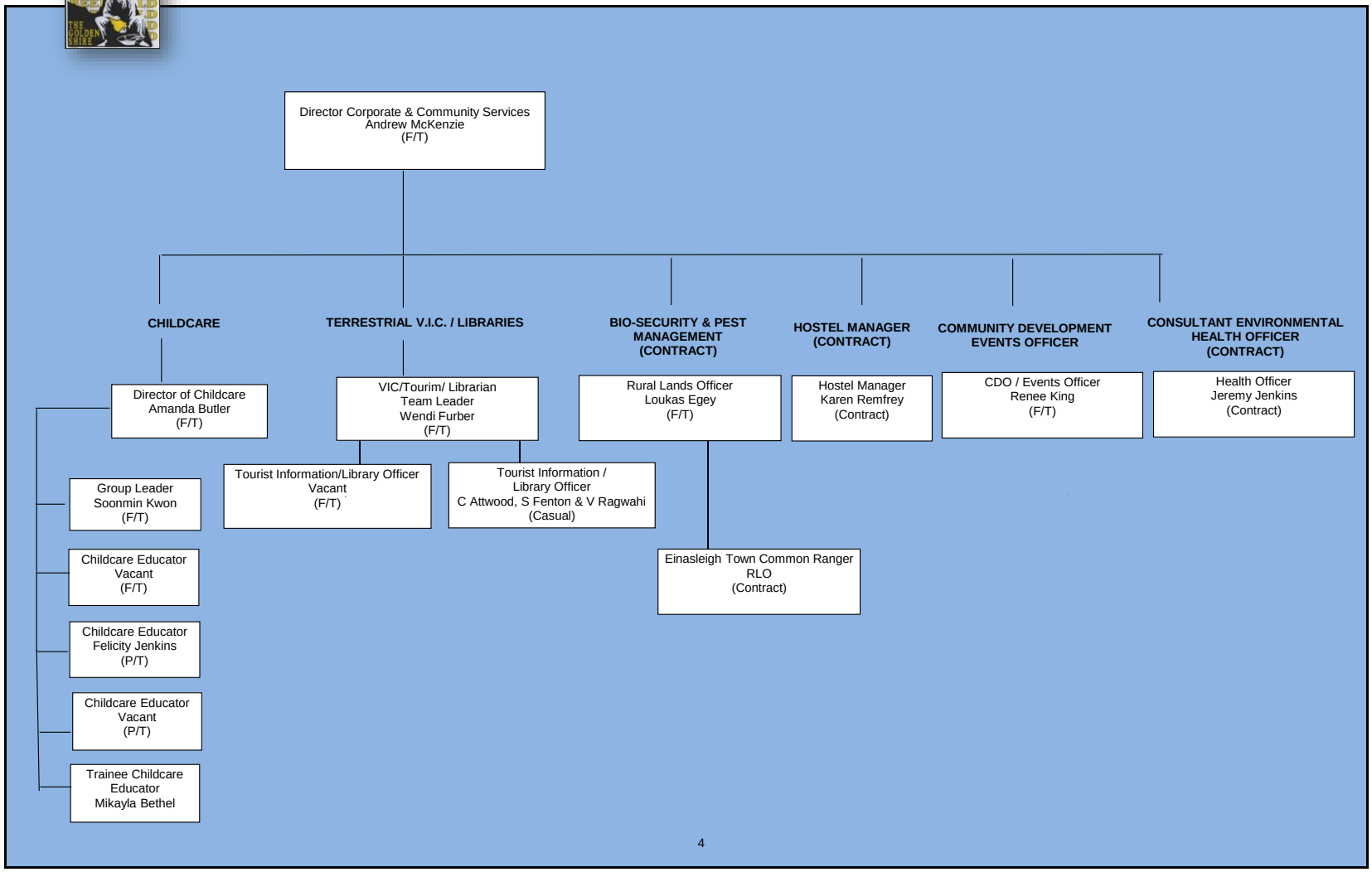Etheridge Shire Council
Community Services Department