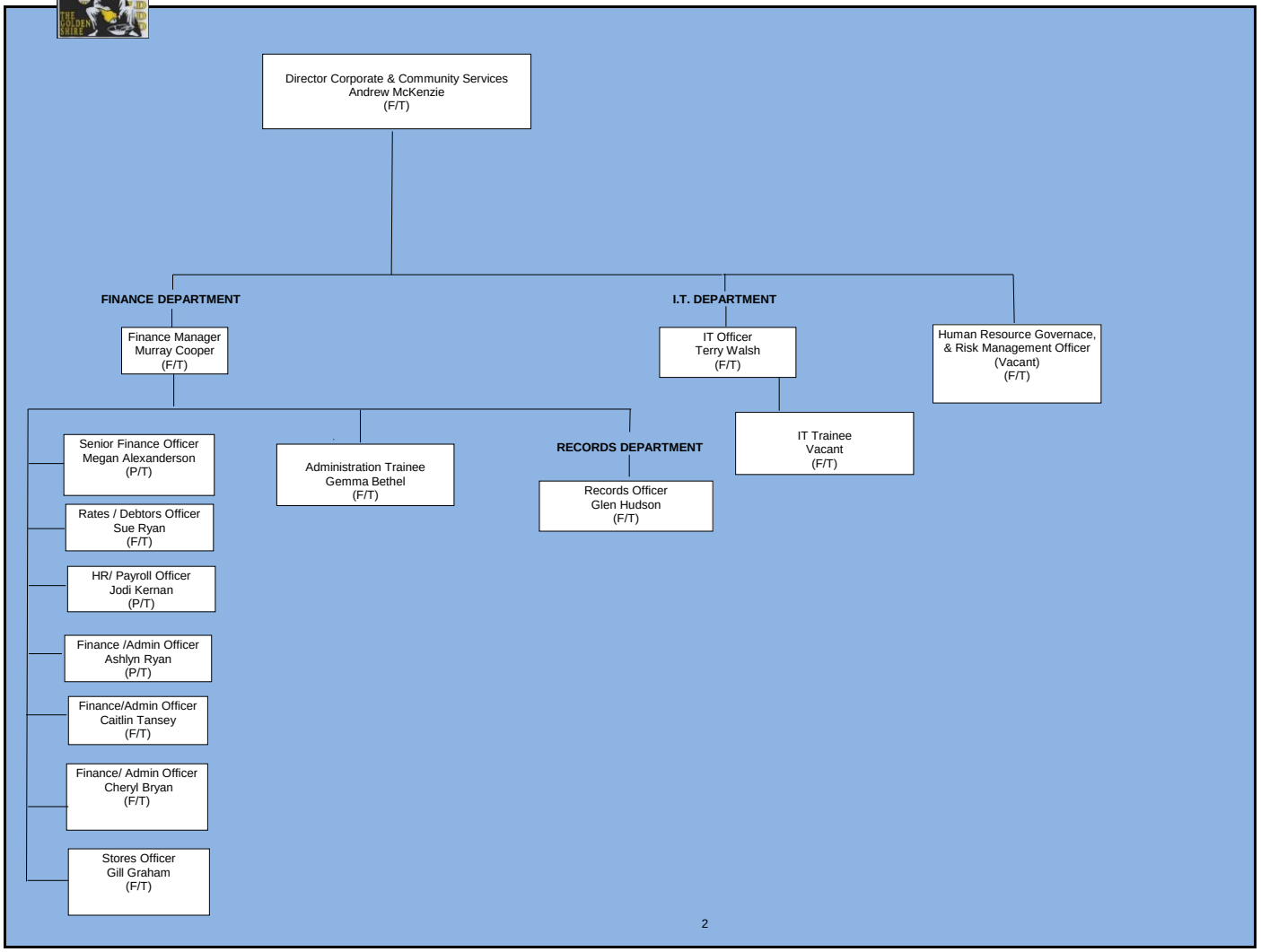Etheridge Shire Council
Financial & Corporate Services Department